

ELEVATION

Planning Permit No. A/1022/92
APPROVED
 SUBJECT TO THE CONDITIONS IN THIS OFFICE LETTER.
 No. A2/1335/92 Date 2/19/92
 FOR MEMBER SECRETARY
 MADRAS METROPOLITAN
 DEVELOPMENT AUTHORITY
 MADRAS - 600 008

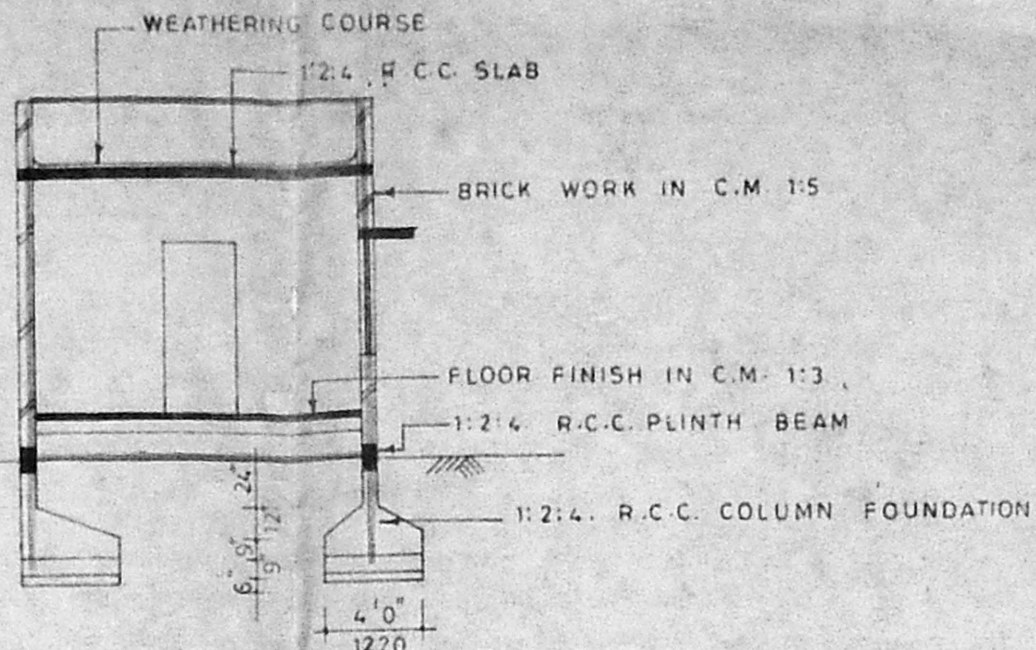

SECTION ON 'JJ'

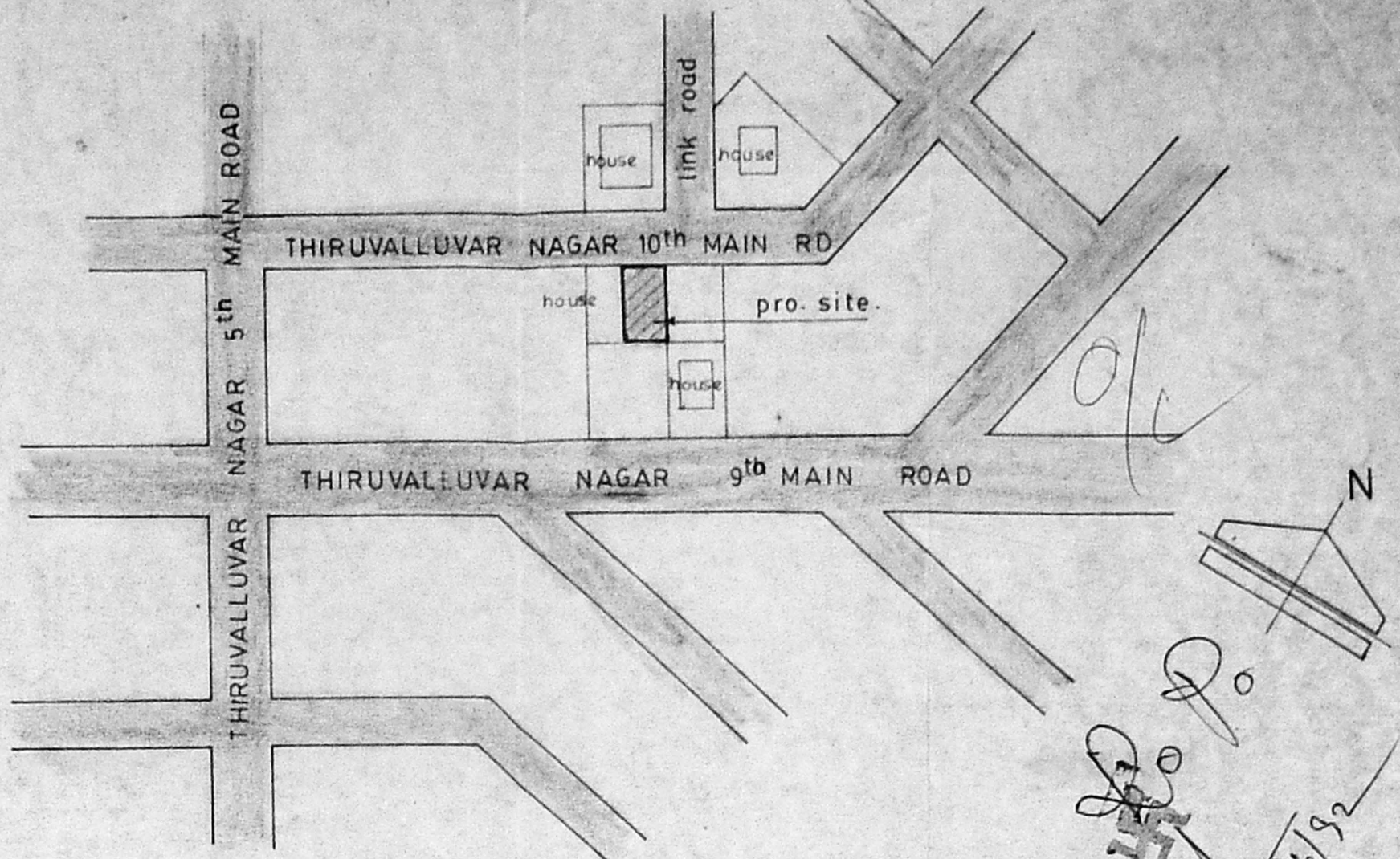

KEY PLAN (NOT TO SCALE)

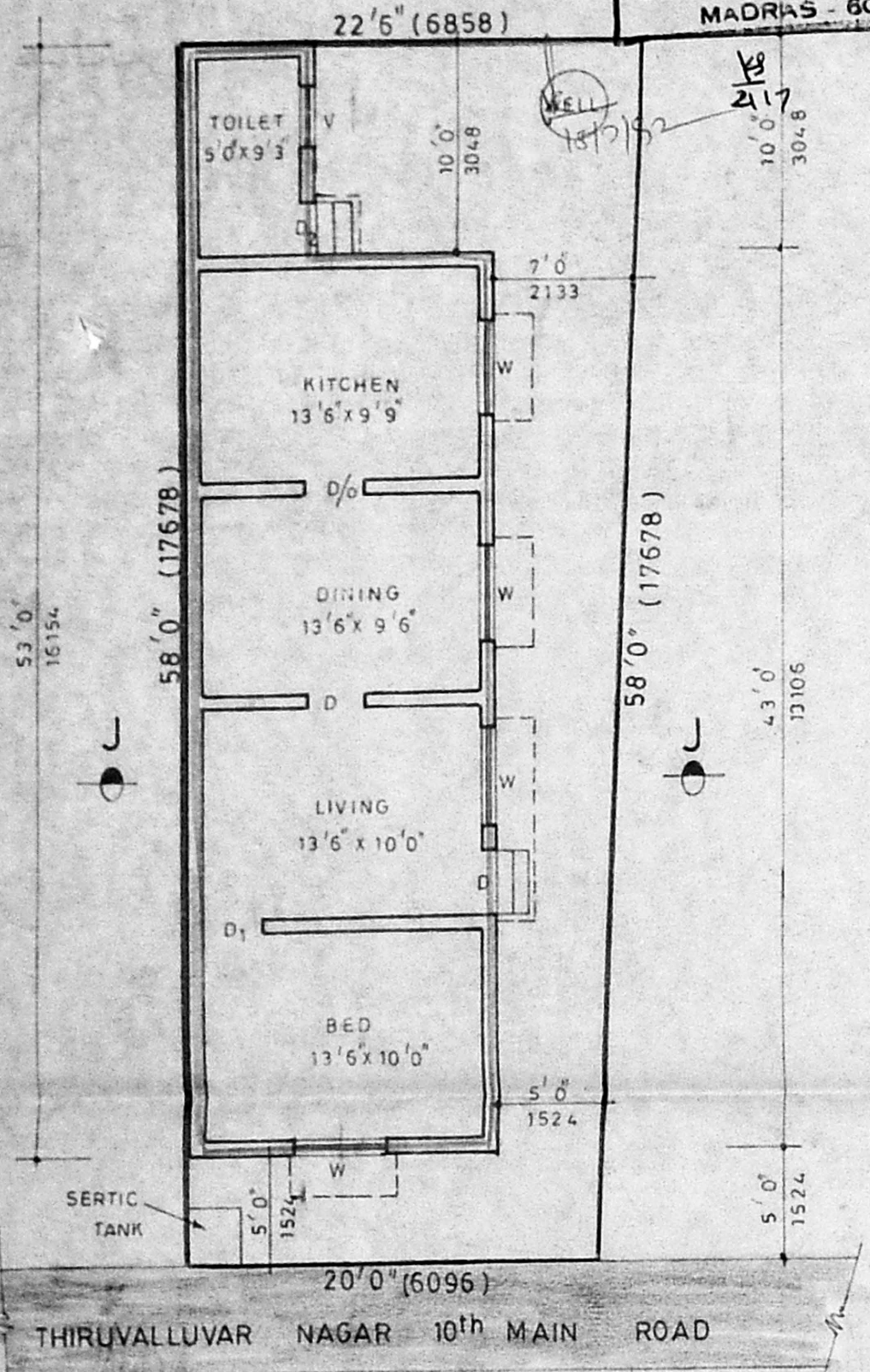

PLAN cum SITE PLAN

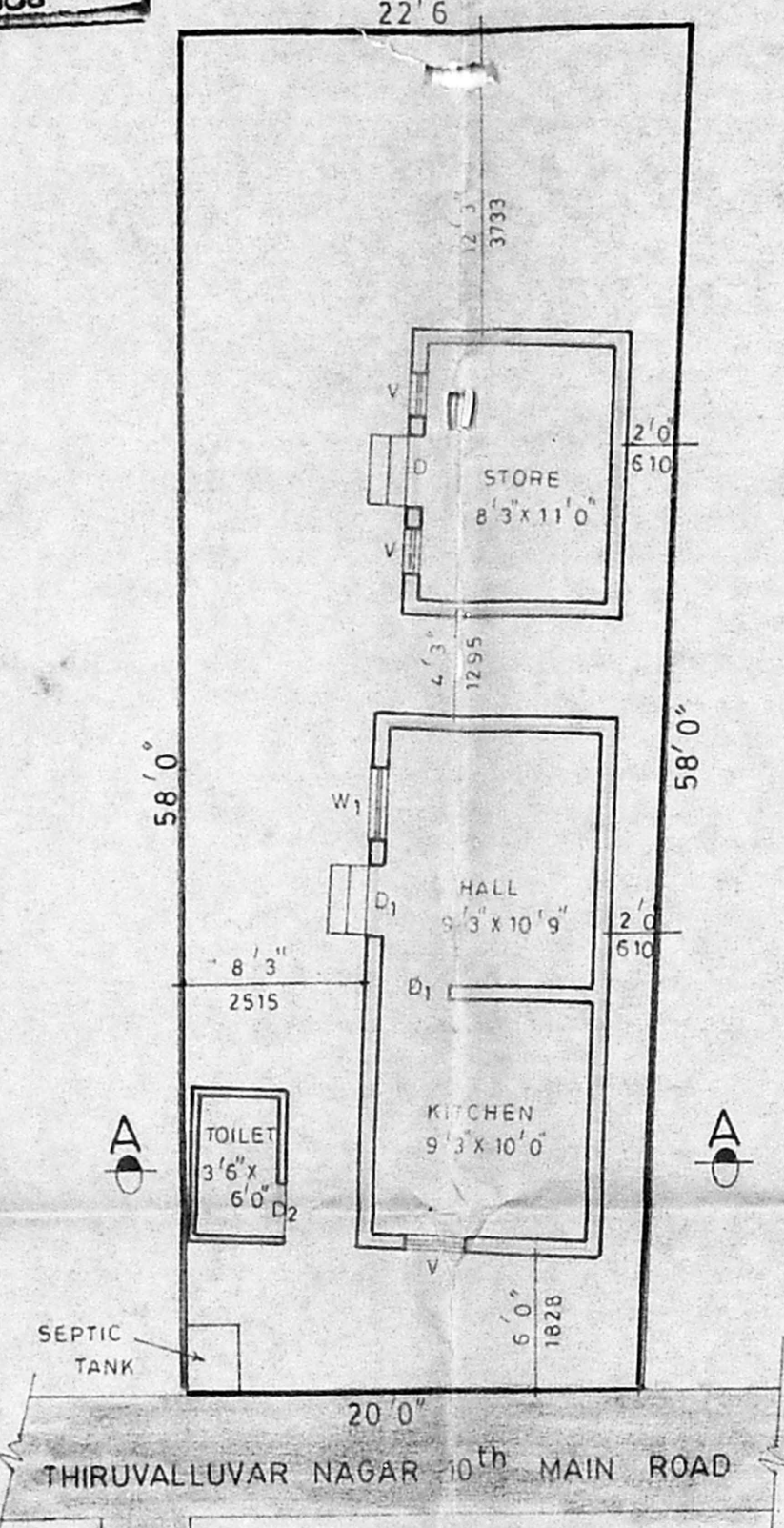

EXI. PLAN (to be demolish)

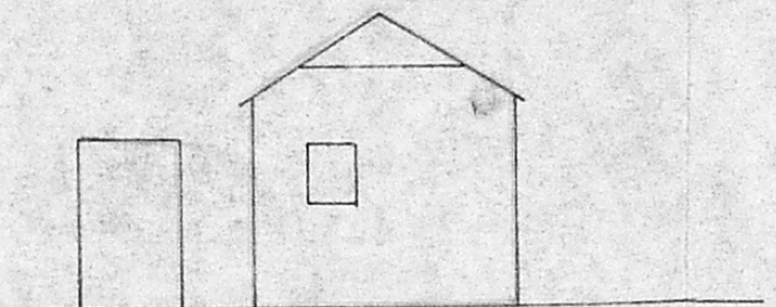

ELEVATION

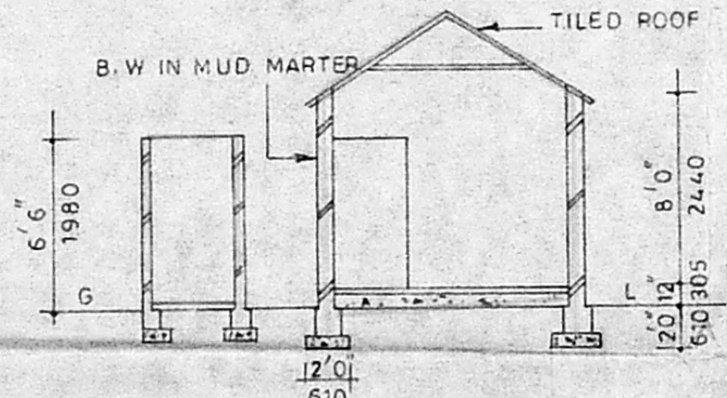

SECTION ON 'AA'

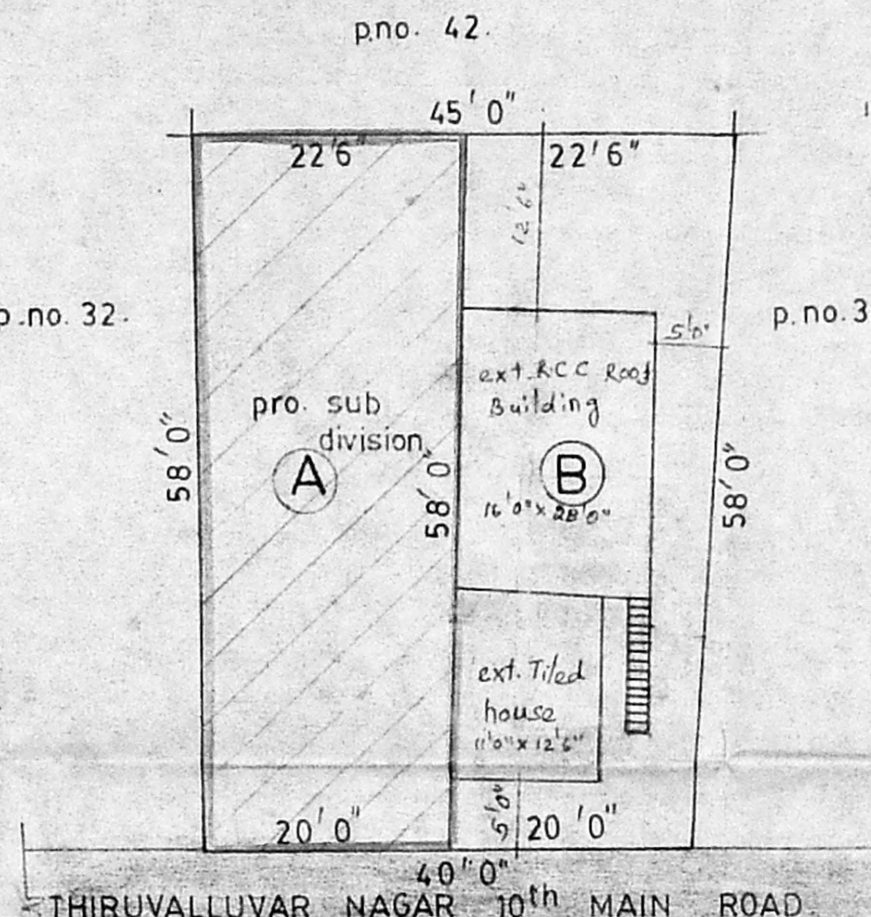

RESIDAREY PLOT DETAIL & SUB DIVISION DETAIL

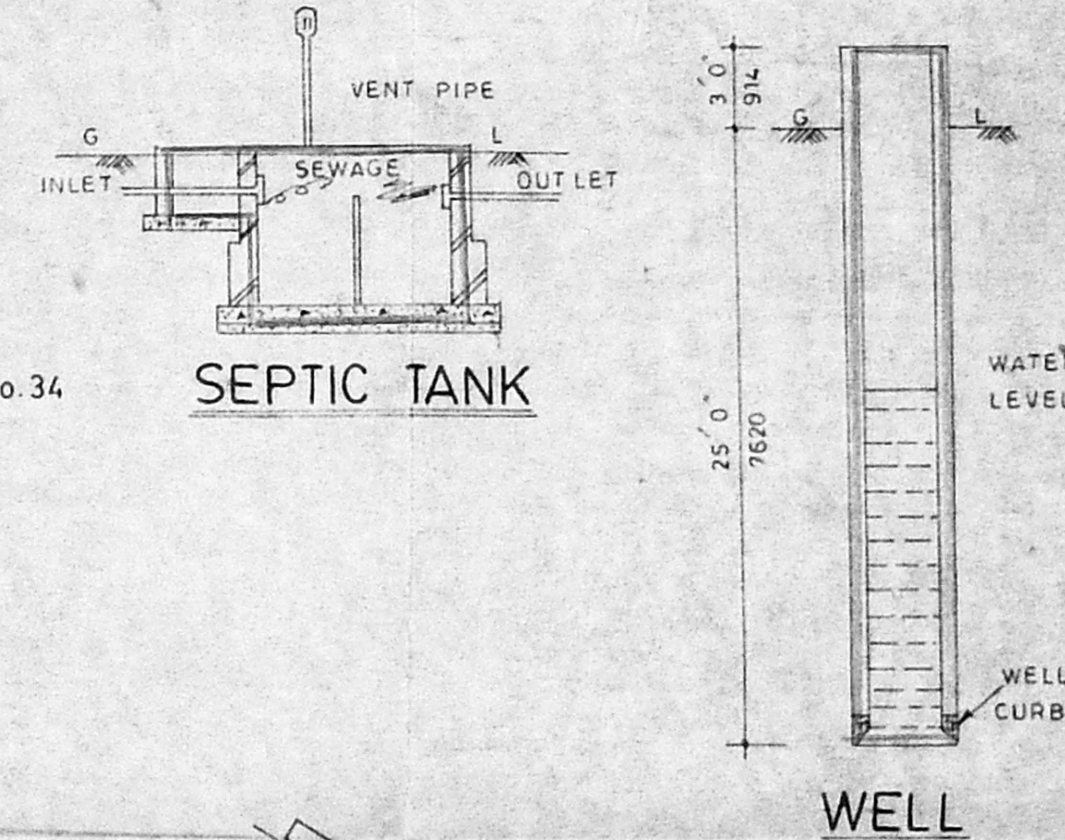

SEPTIC TANK

WELL

PROPOSED RESIDENTIAL BUILDING AT
 P. No. 33 part, S. No. 52, THIRUVALLUVAR NAGAR-
 10th MAIN ROAD, ERUKKANChERI VILLAGE,
 CORPORATION OF MADRAS.

SCHEDULE OF JOINERY

D	DOOR	3'3" x 7'0"	990 x 2133
D ₁	DOOR	3'0" x 7'0"	914 x 2133
D ₂	DOOR	2'6" x 6'6"	762 x 1981
W	WINDOW	4'6" x 4'6"	1371 x 1371
W ₁	WINDOW	3'0" x 3'6"	914 x 1066
V	VENTILATOR	3'0" x 2'0"	914 x 610

SCALE : 1 inch to 8 feet

AREA DETAILS

TOTAL PLOT AREA	1232.5 sq. ft
TOTAL PLINTH AREA	710.0 sq. ft

COLOUR INDEX

- PROPOSED WORK.
- EXT. TO BE DEMOLISHED
- ROAD
- SITE BOUNDARY

S. S. Ganesan
owner

P. S. Natarajan
 P.S. NATARAJAN, BE, M.E (P.H), F.I.V.,
 CONSULTING CIVIL ENGINEER,
 LICENCED SURVEYOR CLASS I,
 CORPORATION OF MADRAS, REG No 318,
 PLOT NO. 318, WEST AVENUE, M.K.B NAGAR,
 VYASARPADI, MADRAS-600 039.

licensed surveyor